J.S. Bach

Eight Short Preludes and Fugues

C Major

BWV 553

(possibly by J. T. Krebs)

1 **Praeludium**

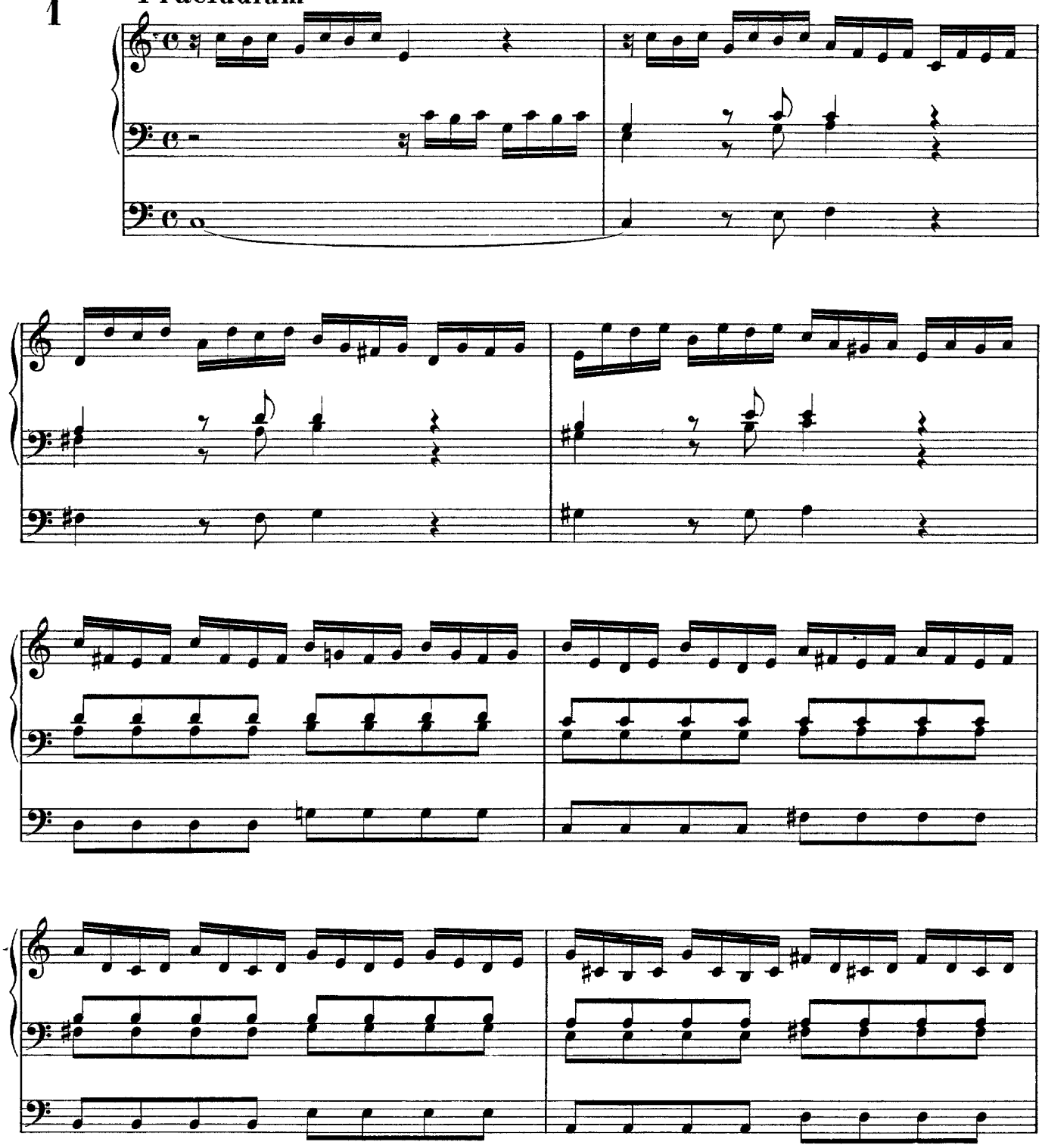

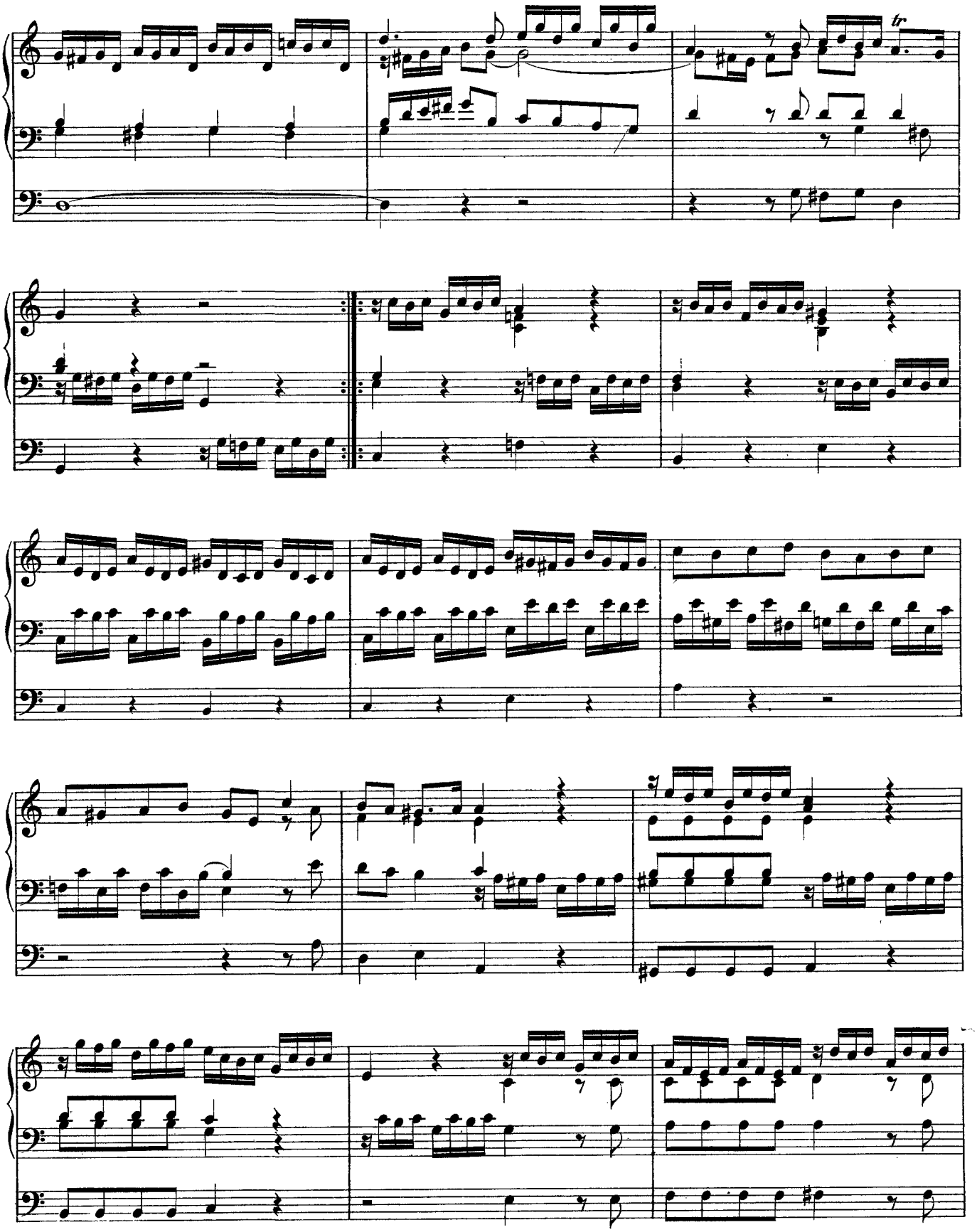
tr

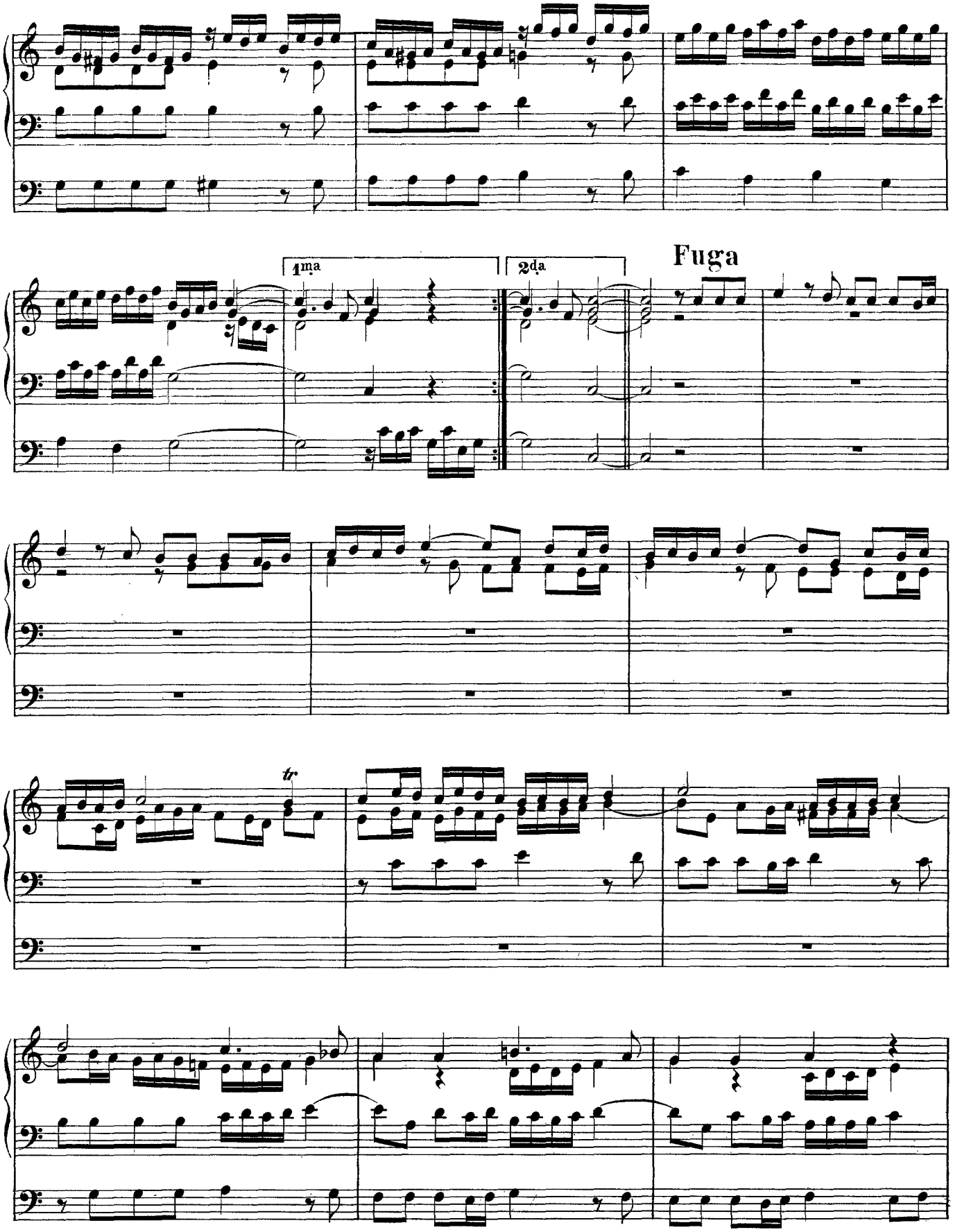
1ma
2da
Fuga
tr

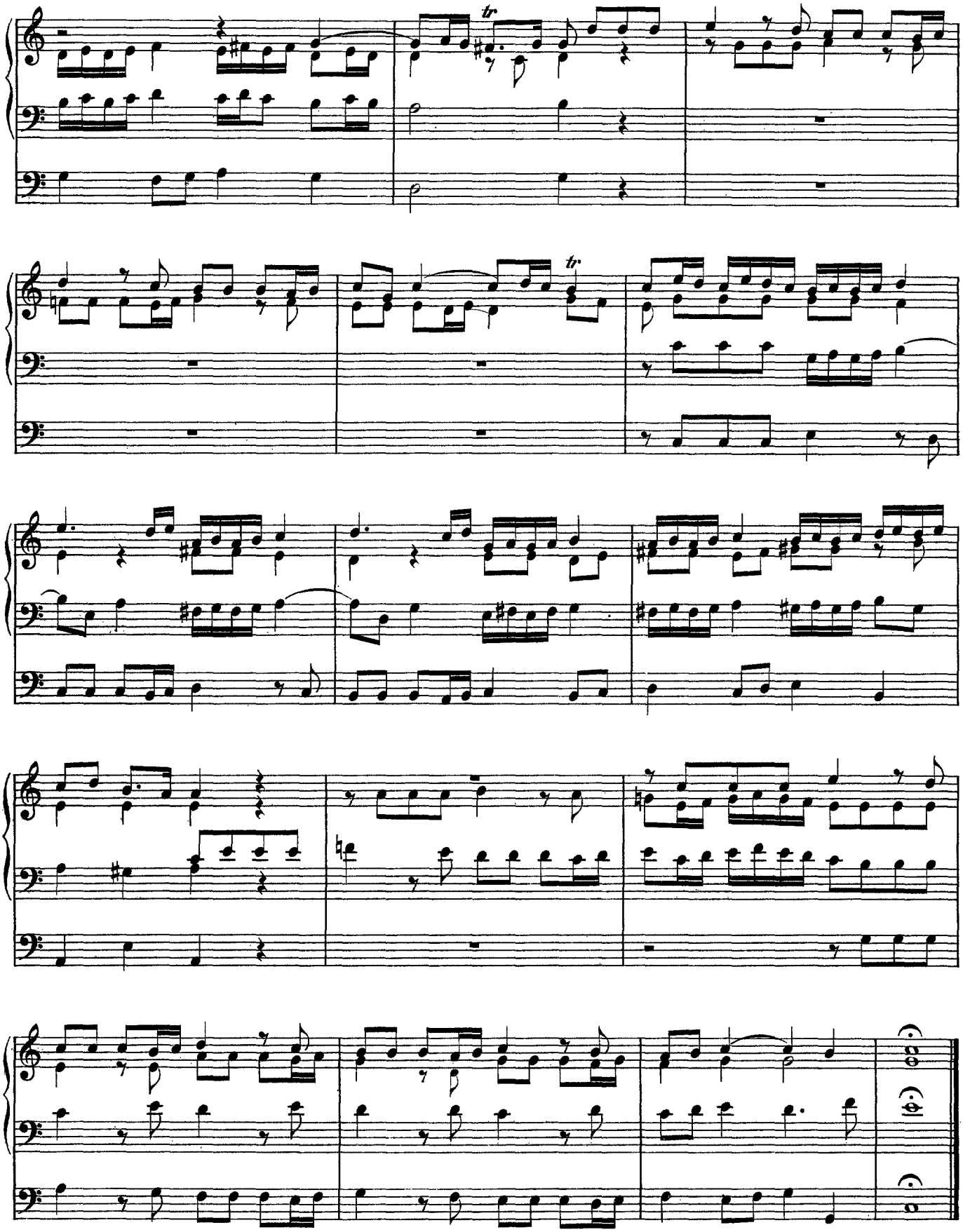
tr
tr

D Minor

BWV 554

(possibly by J. T. Krebs)

2 Praeludium

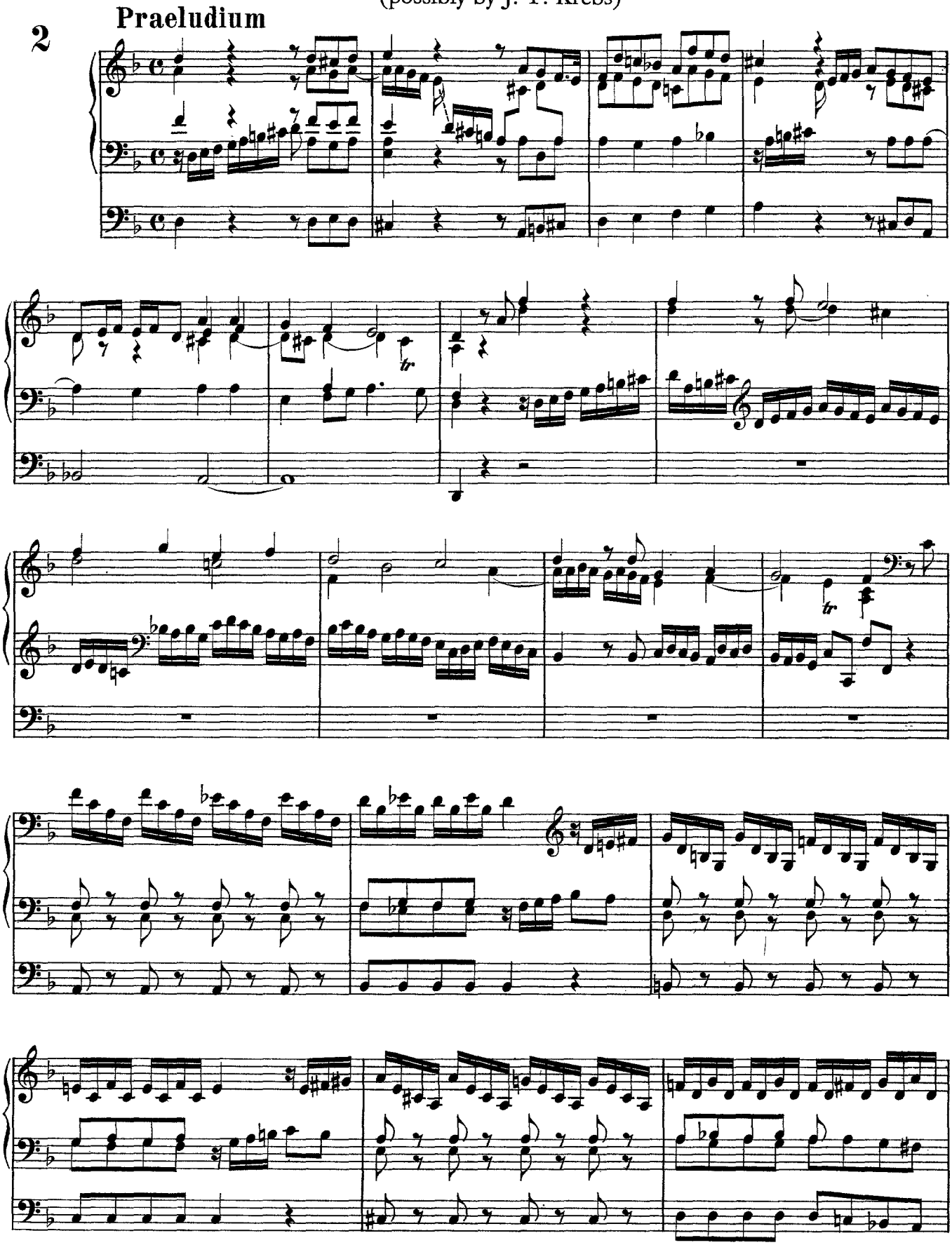

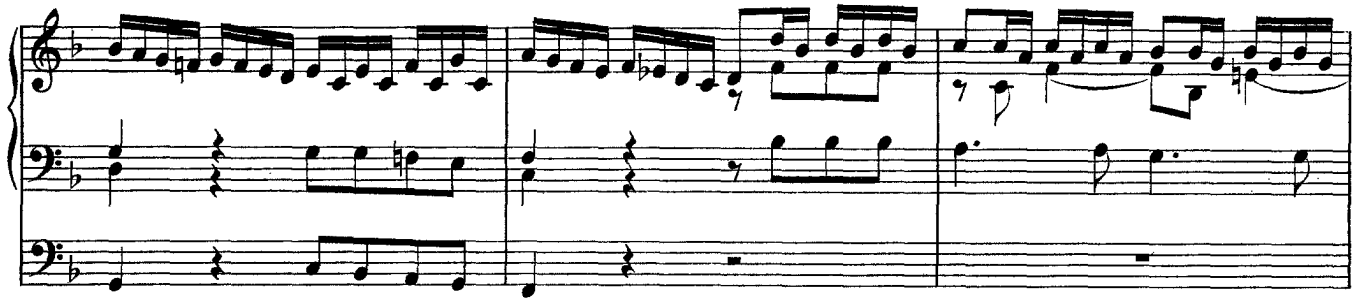

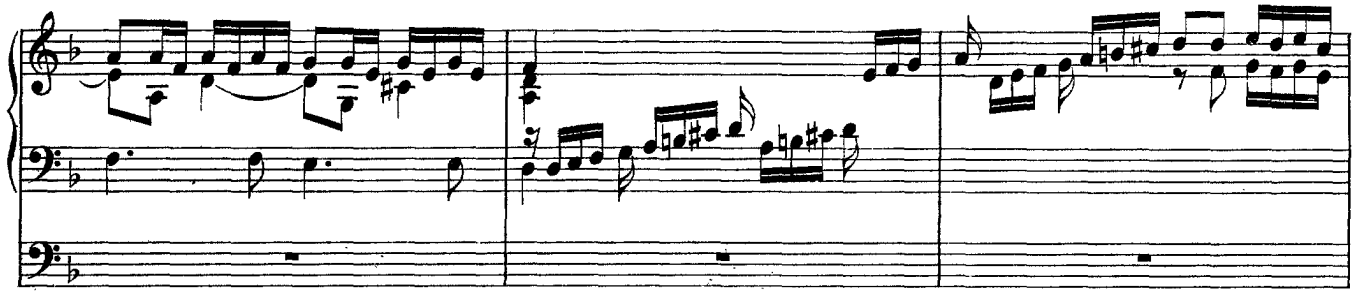

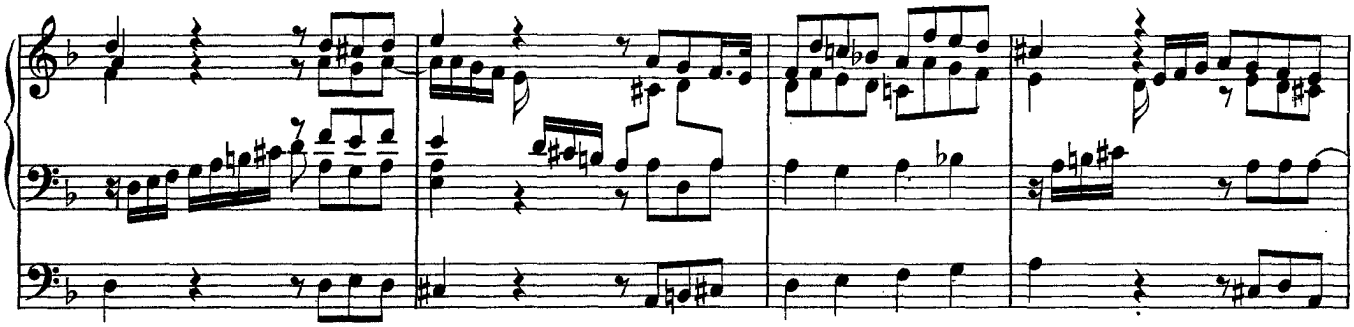

Fuga

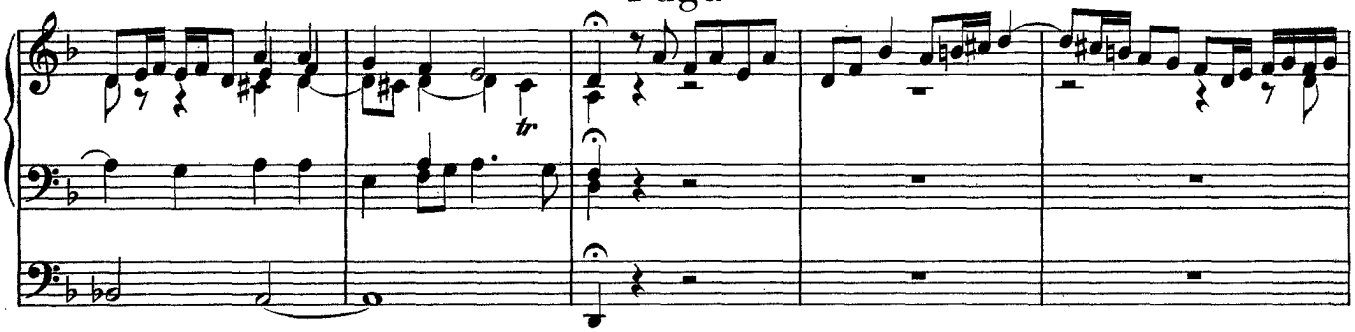

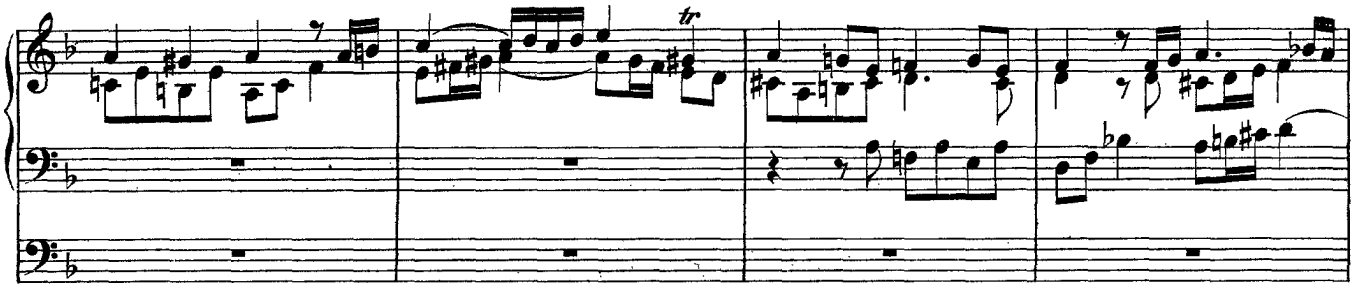

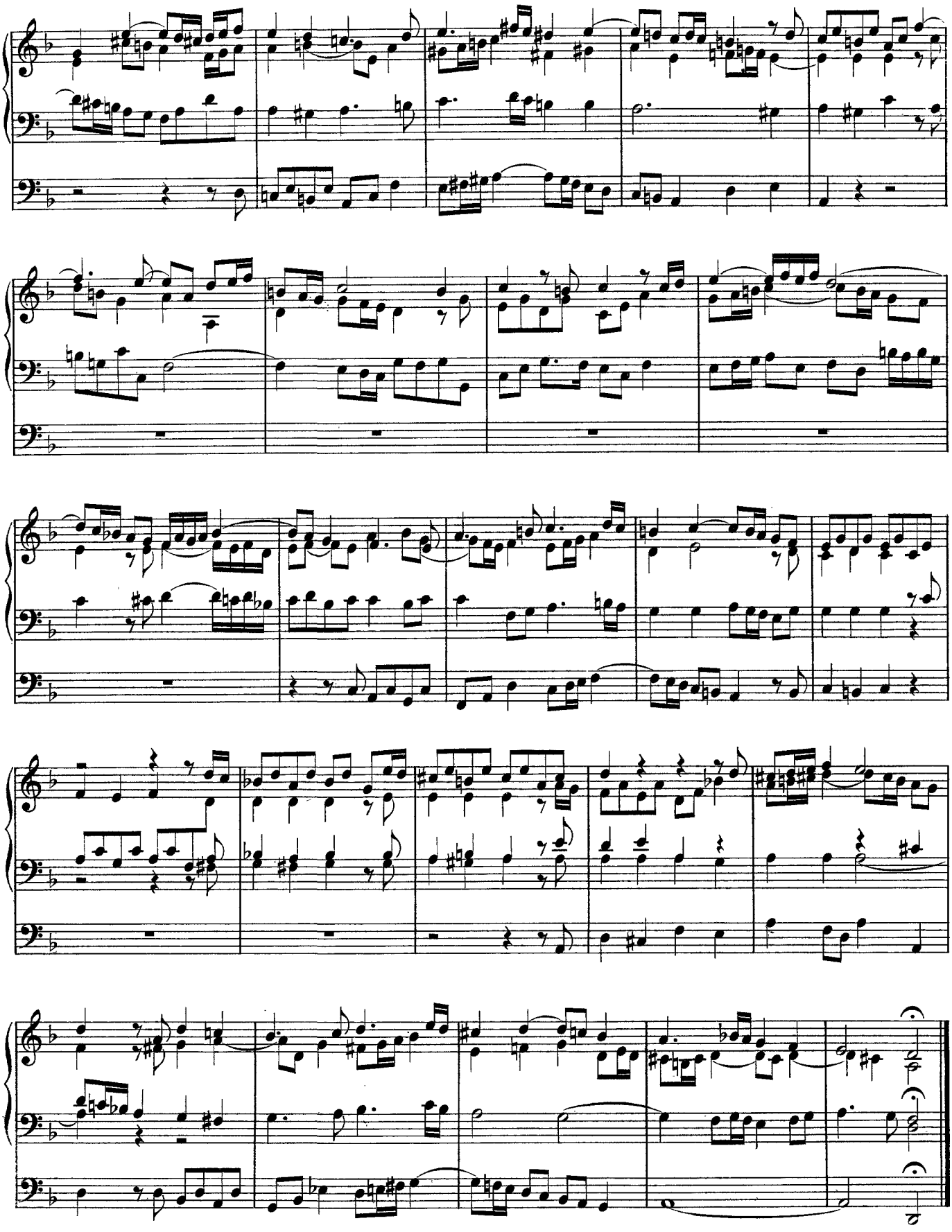

E Minor
BWV 555
(possibly by J. T. Krebs)

3 Praeludium

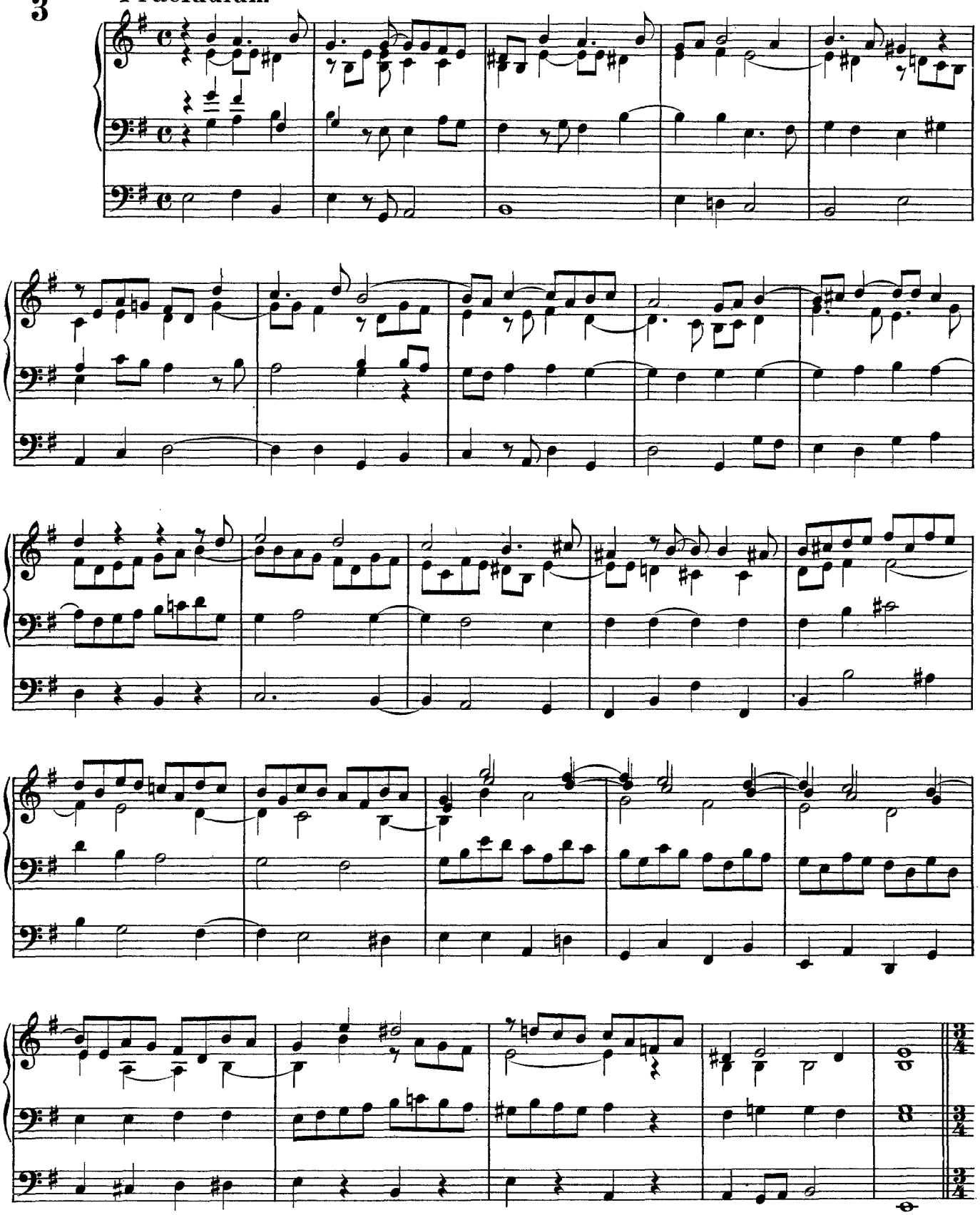

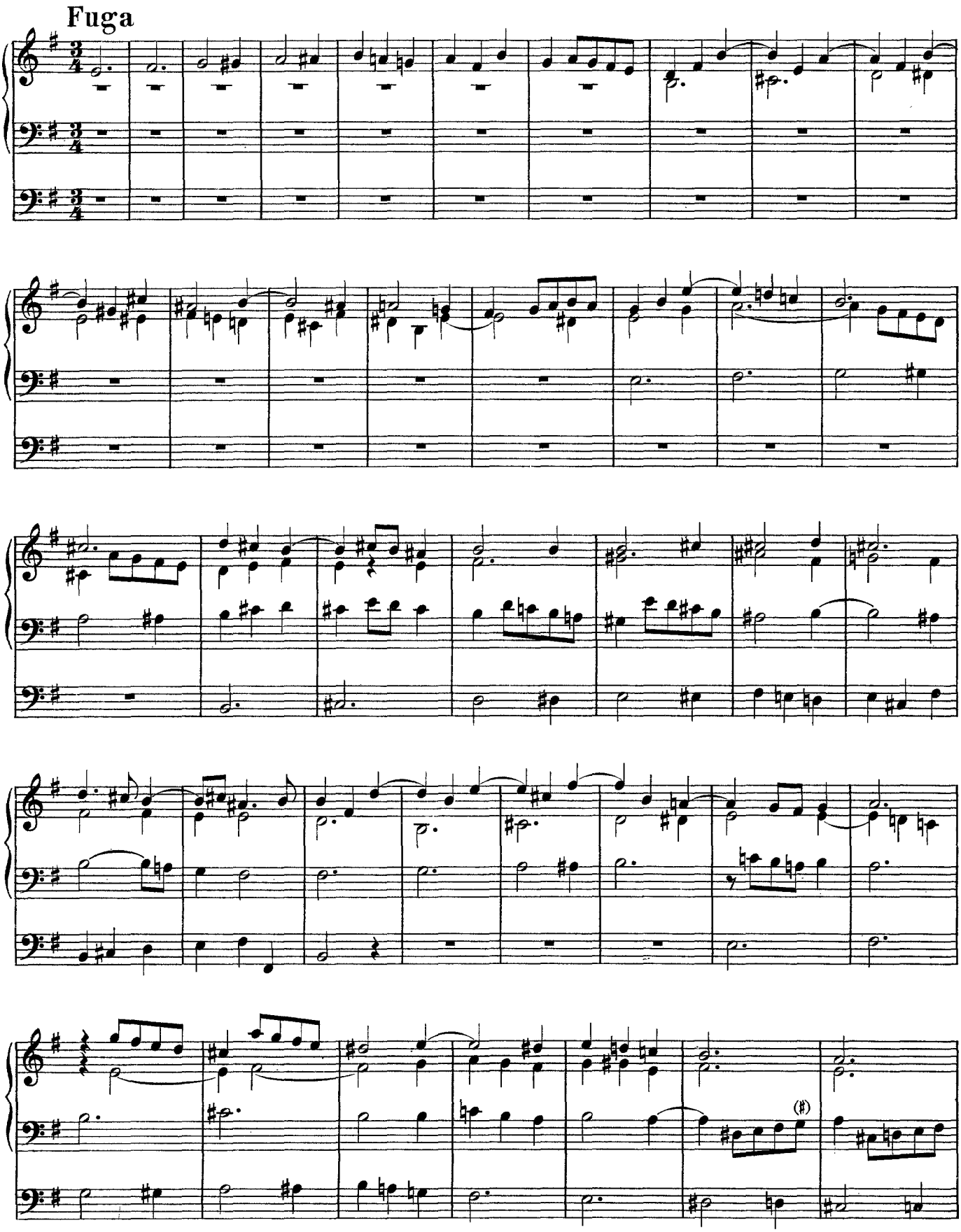
Fuga

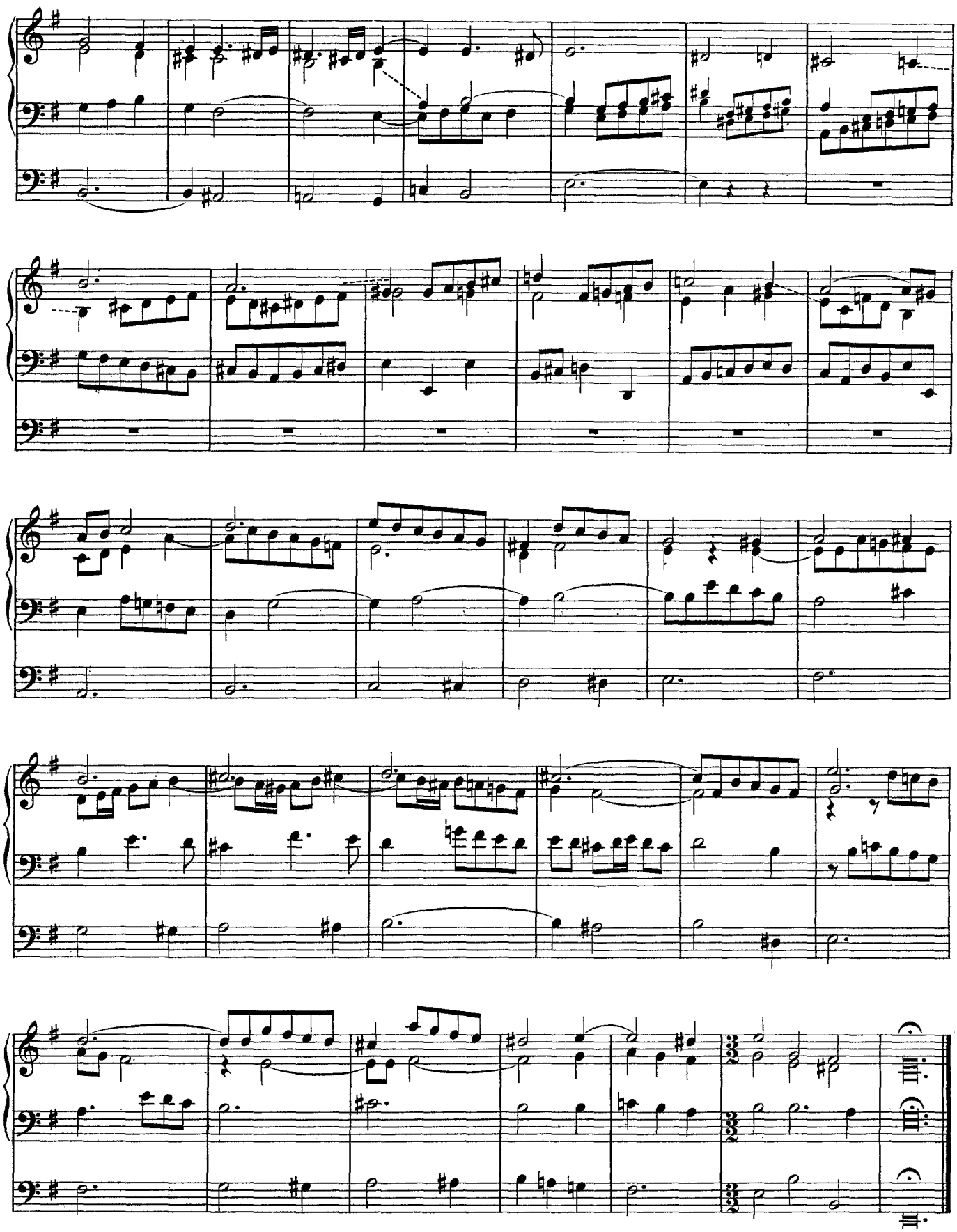

F Major
BWV 556
(possibly by J. T. Krebs)

4 **Praeludium**

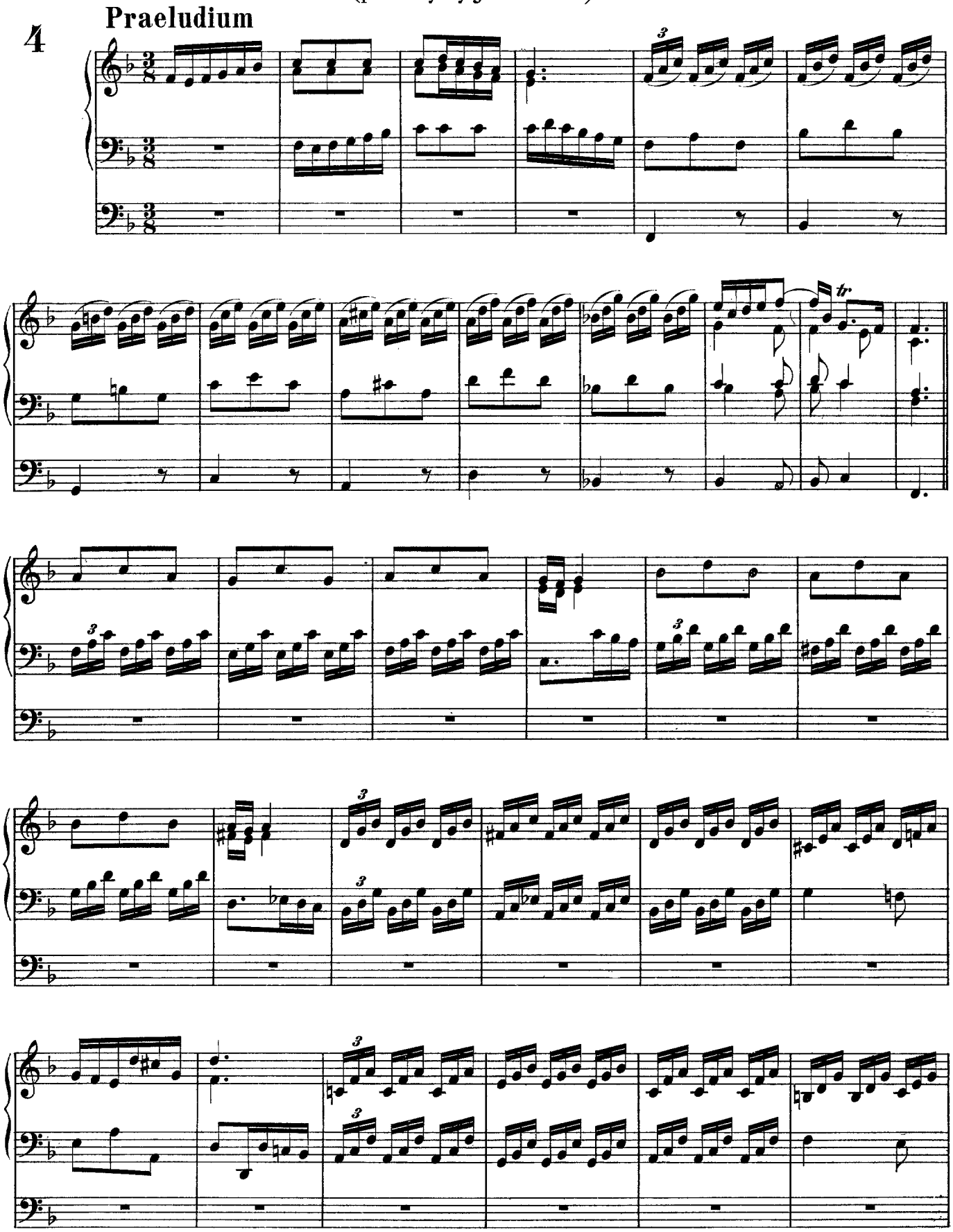

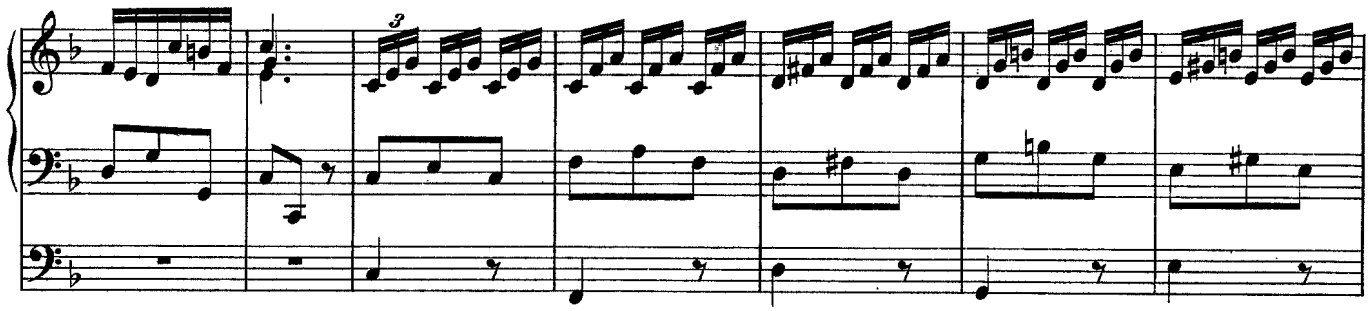

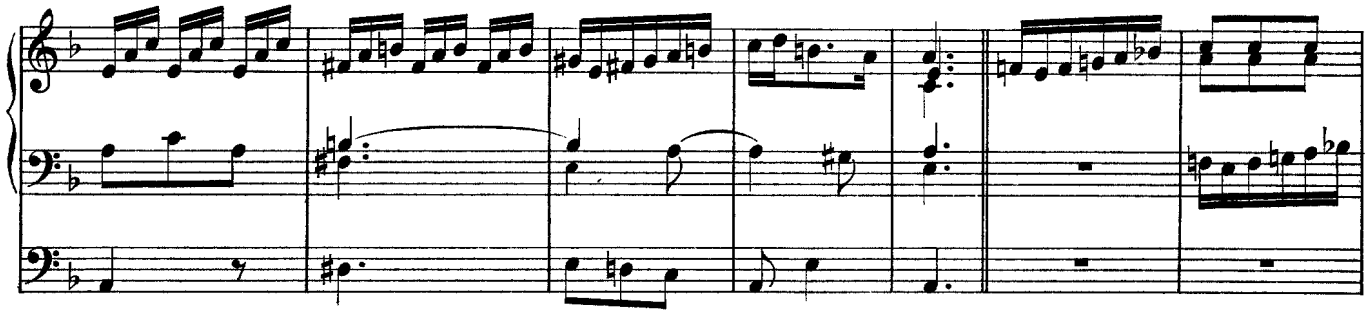

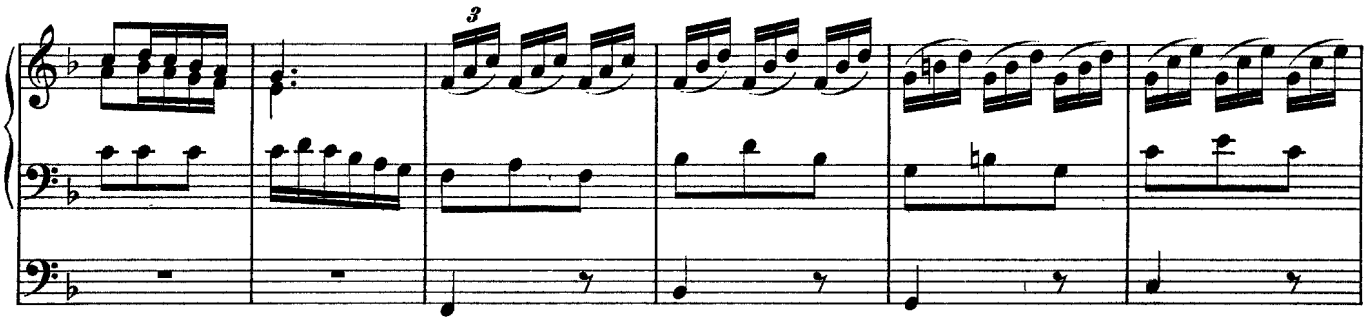

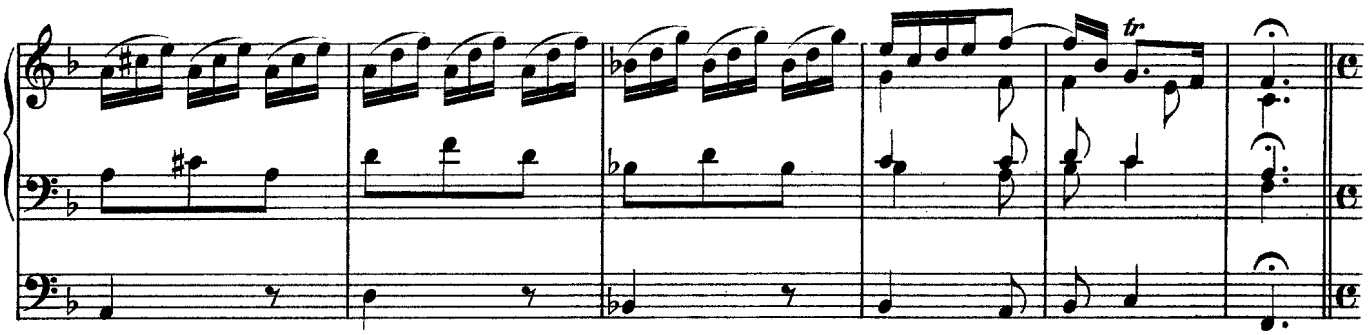

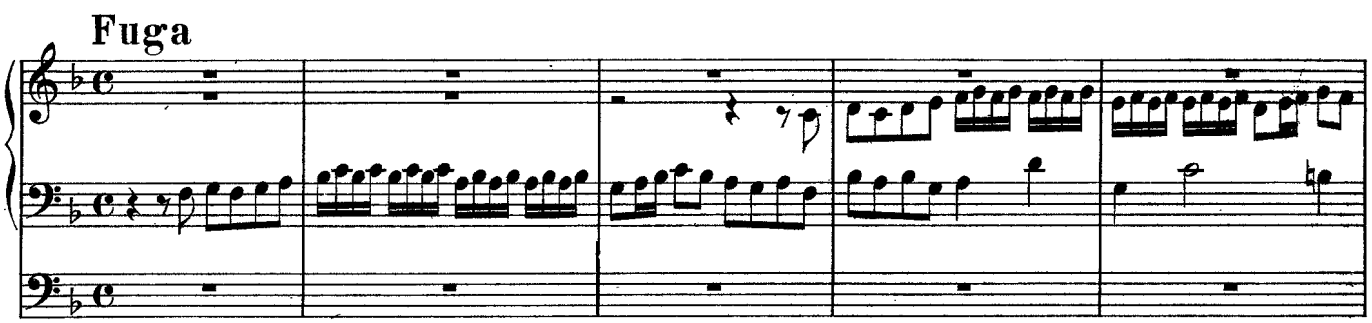
Fuga

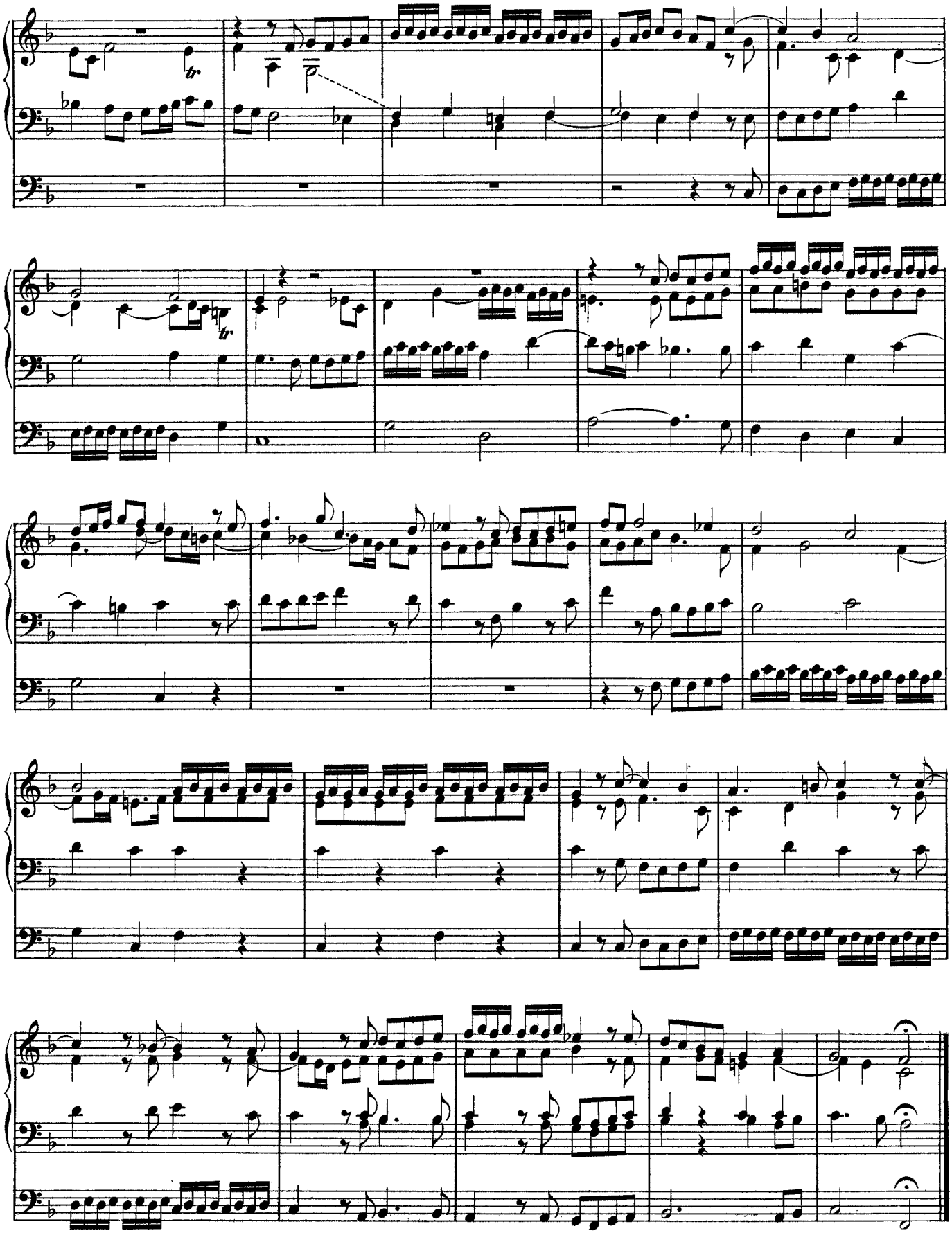

G Major

BWV 557

(possibly by J. T. Krebs)

Praeludium

5

Grave

(Allegro)

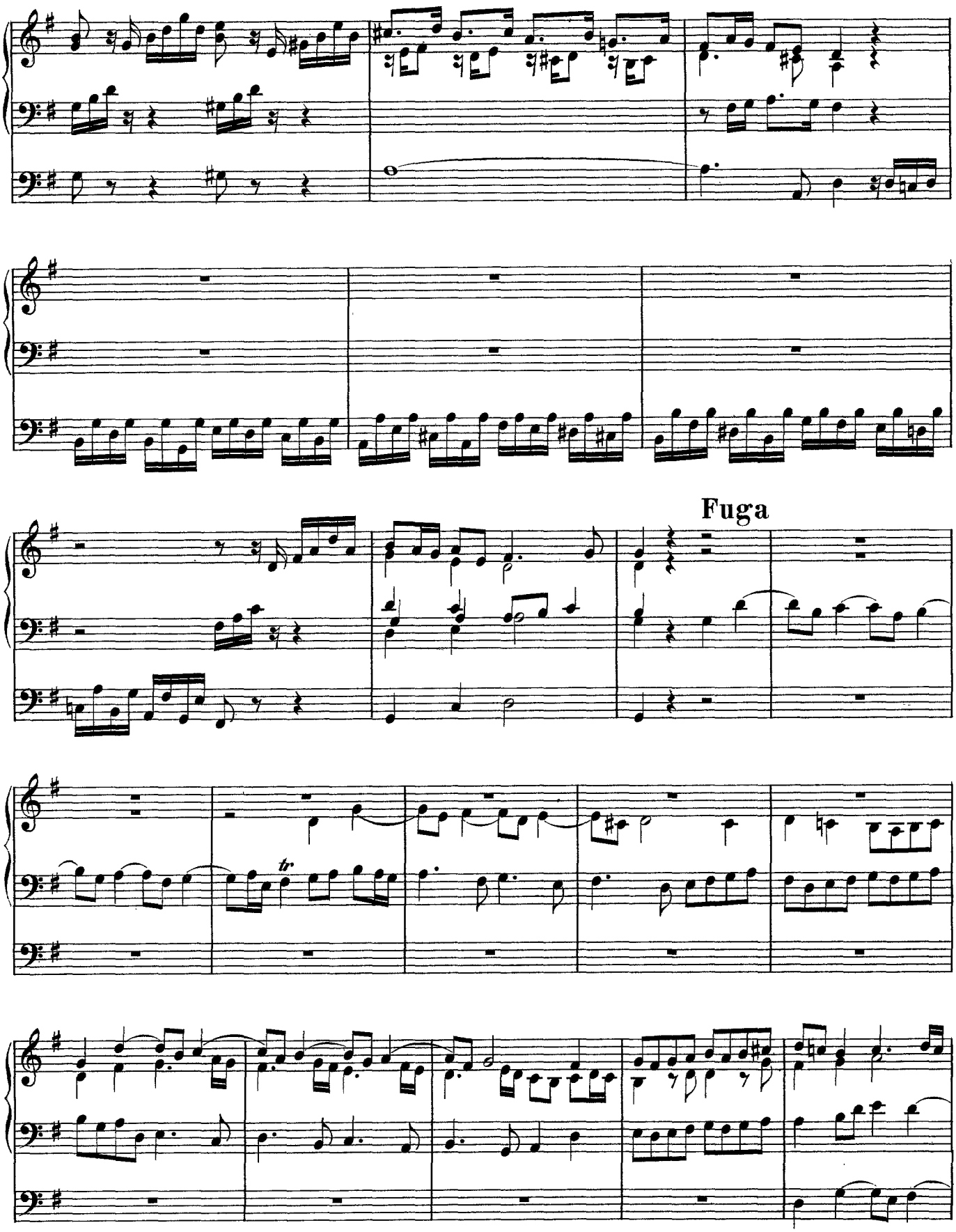
Fuga
tr

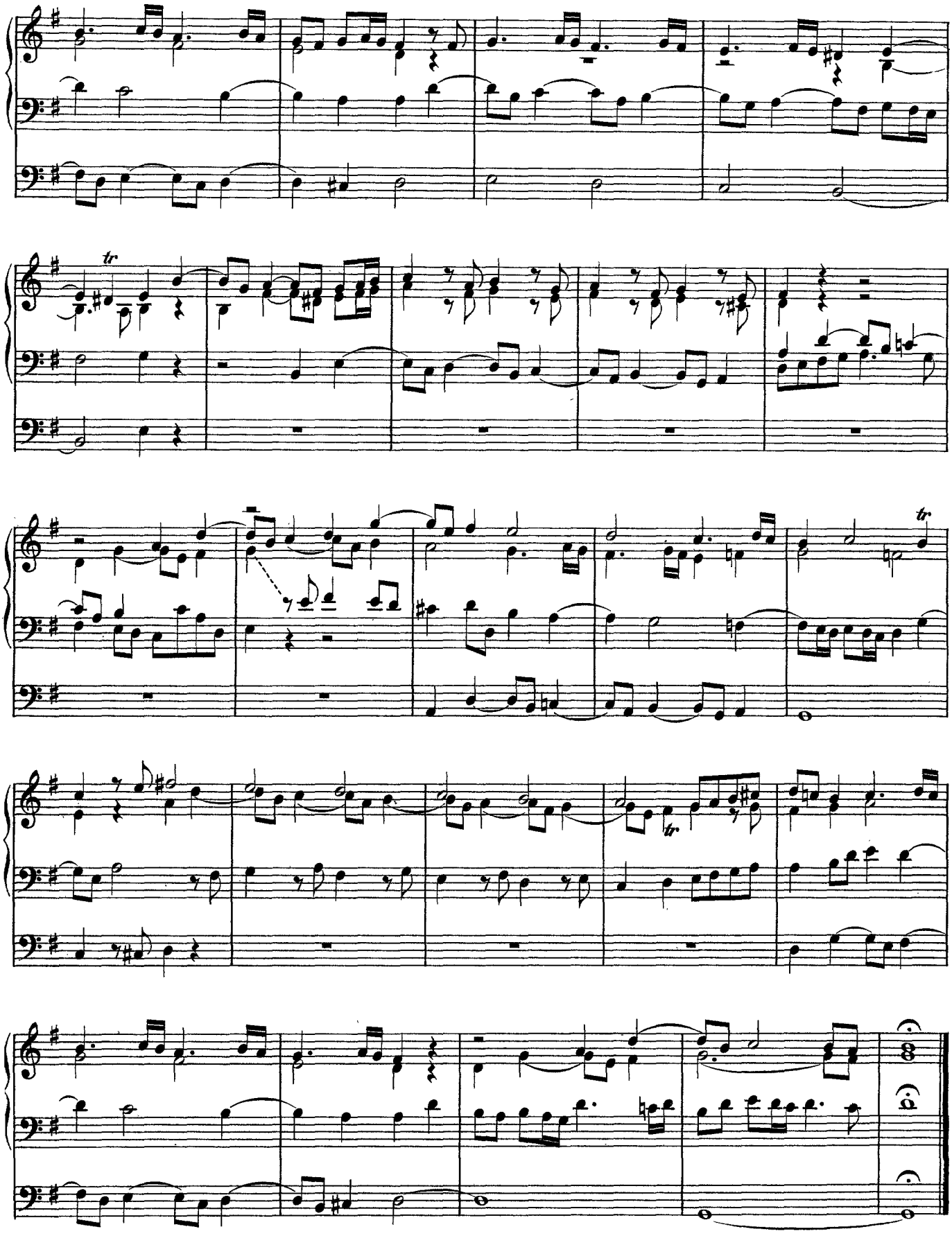
tr
tr
tr

G Minor

BWV 558

(possibly by J. T. Krebs)

6 Praeludium

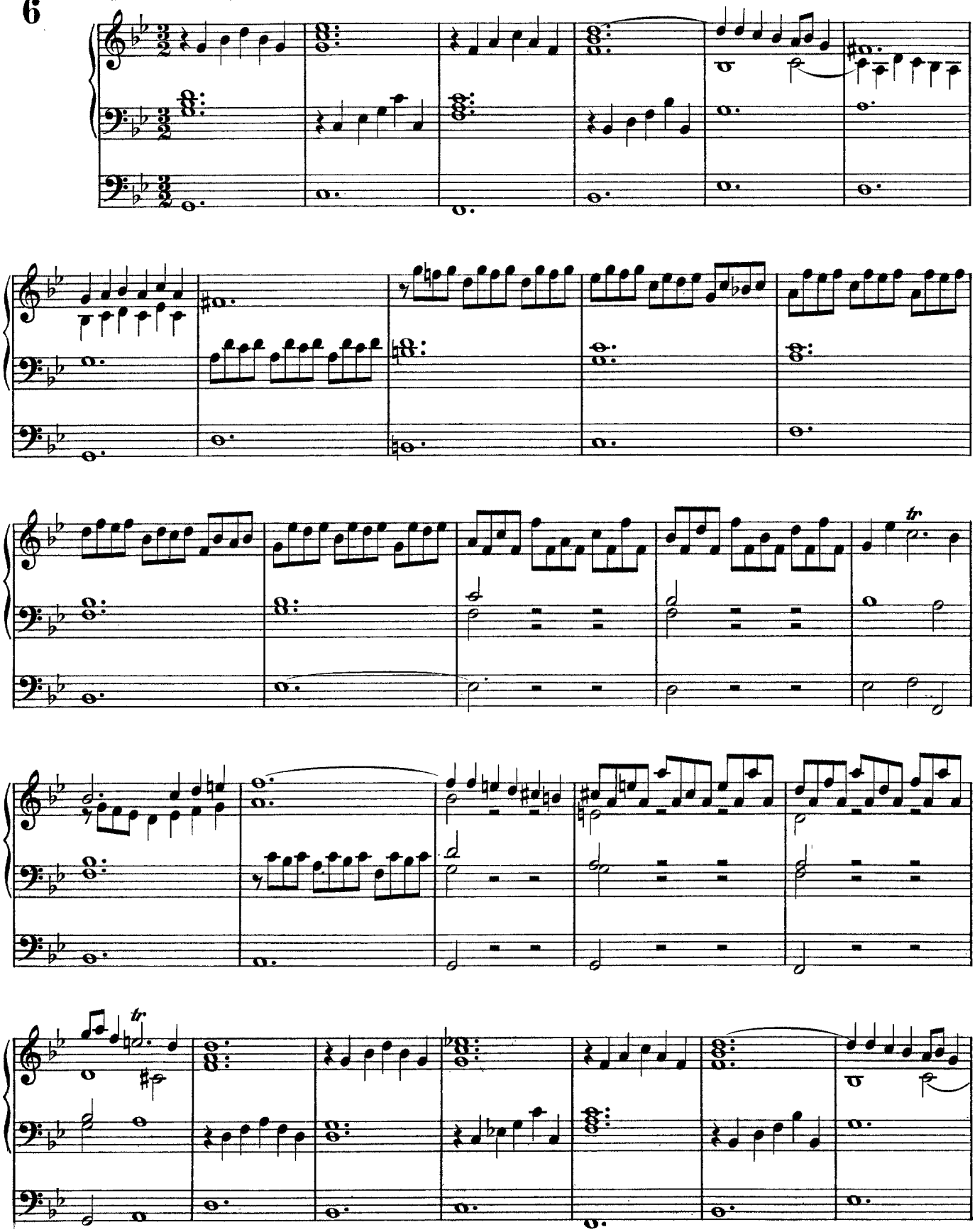

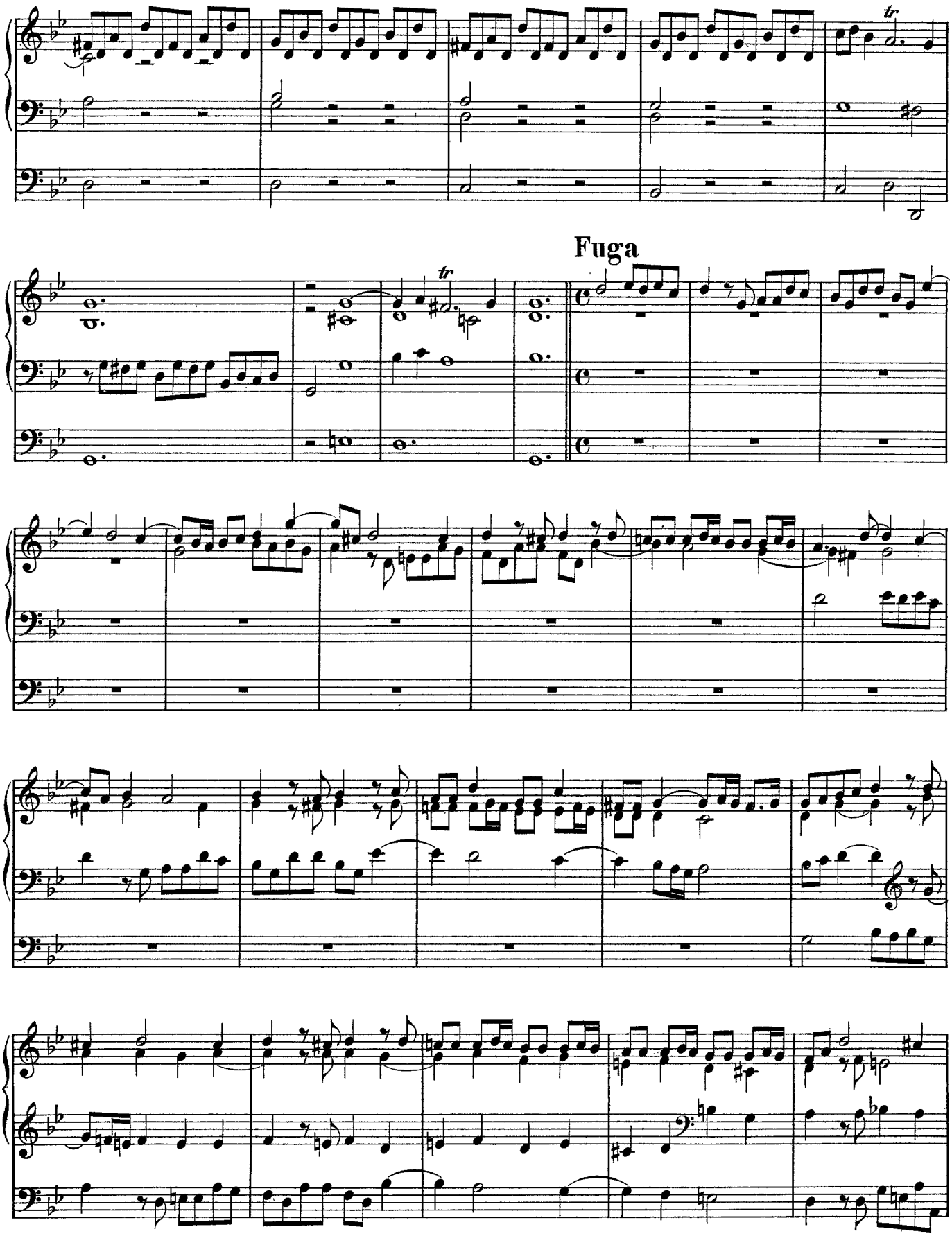
Fuga

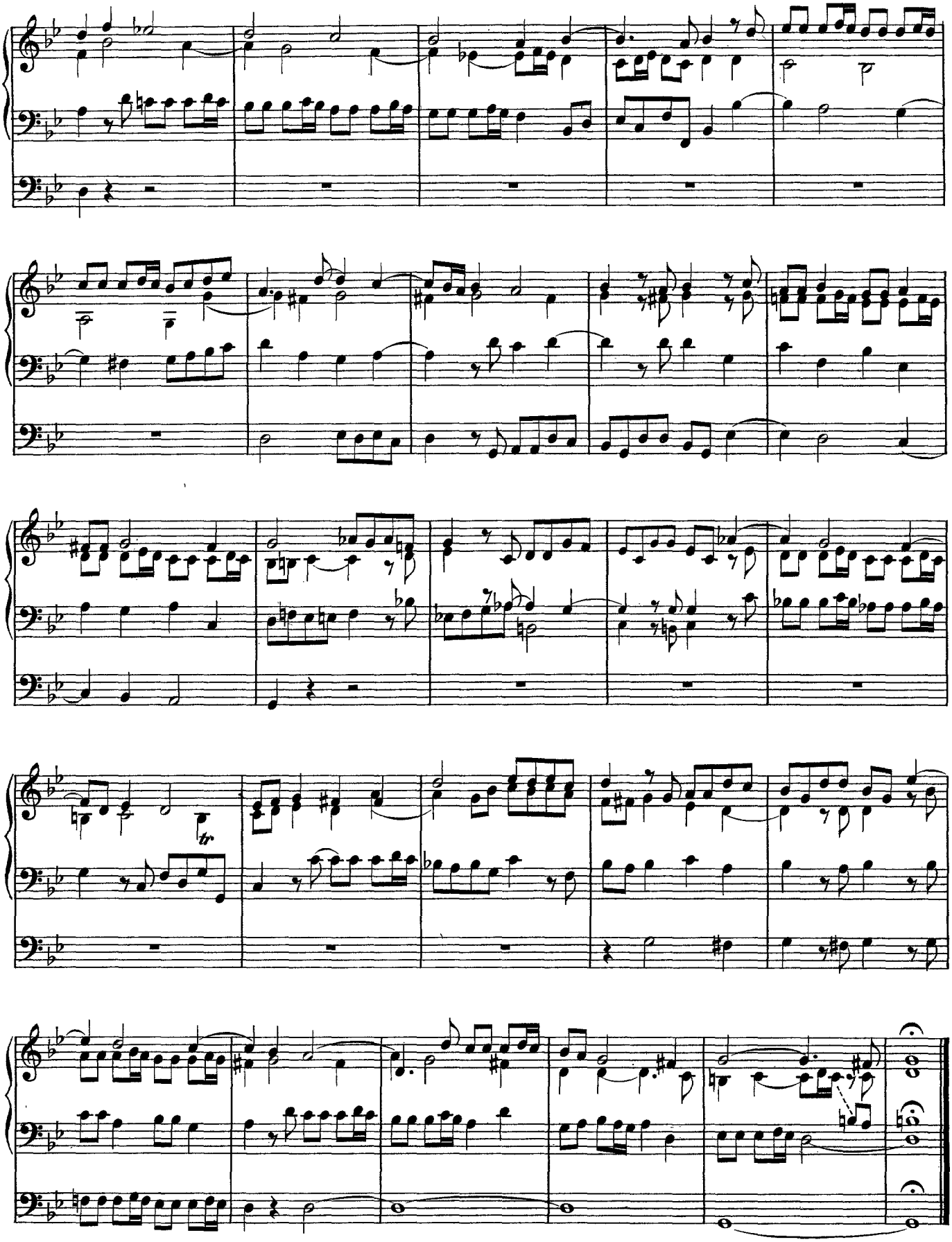
tr

A Minor

BWV 559

(possibly by J. T. Krebs)

7 **Praeludium**

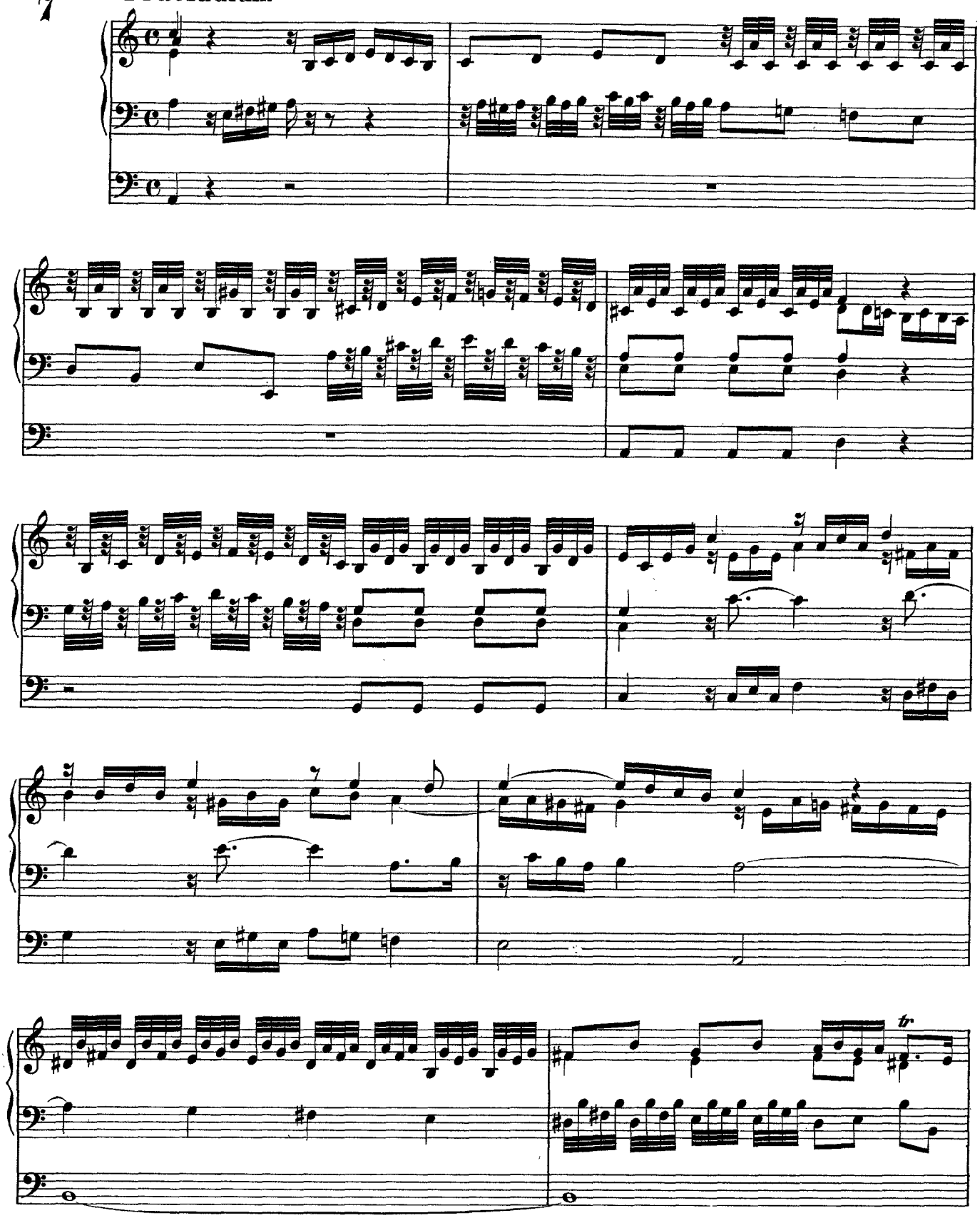

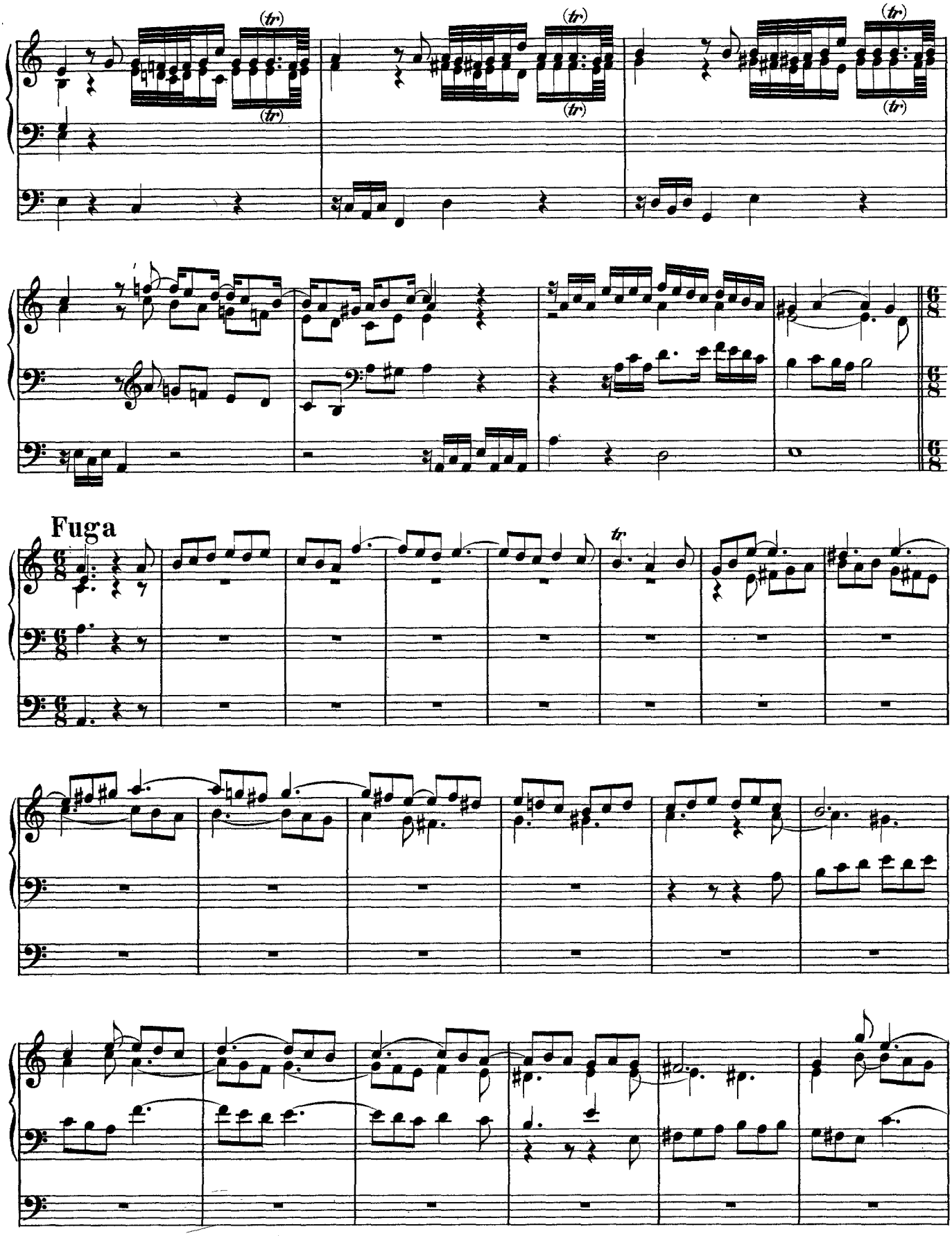
(tr)
Fuga

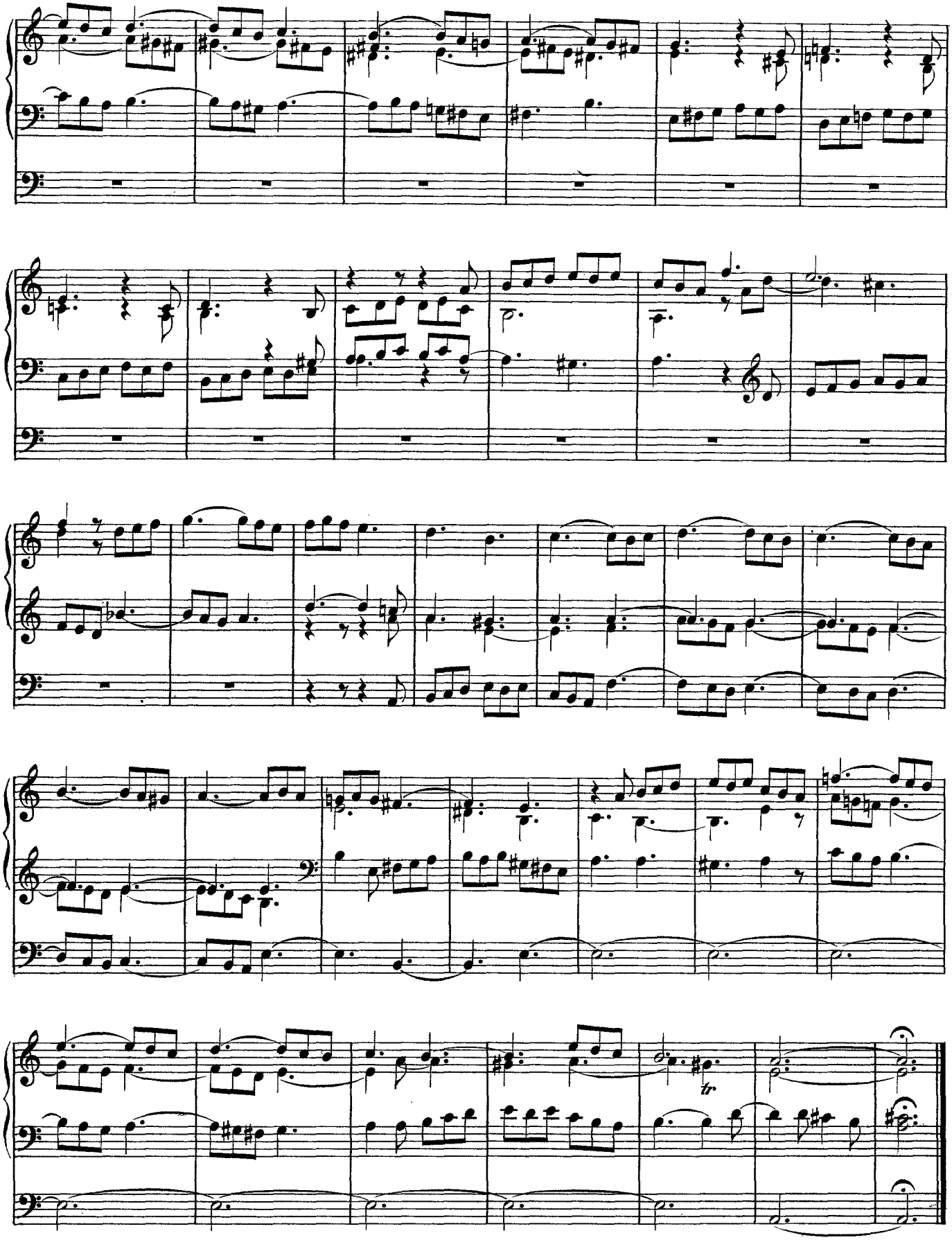
tr

B♭ Major

BWV 560

(possibly by J. T. Krebs)

8 **Praeludium**

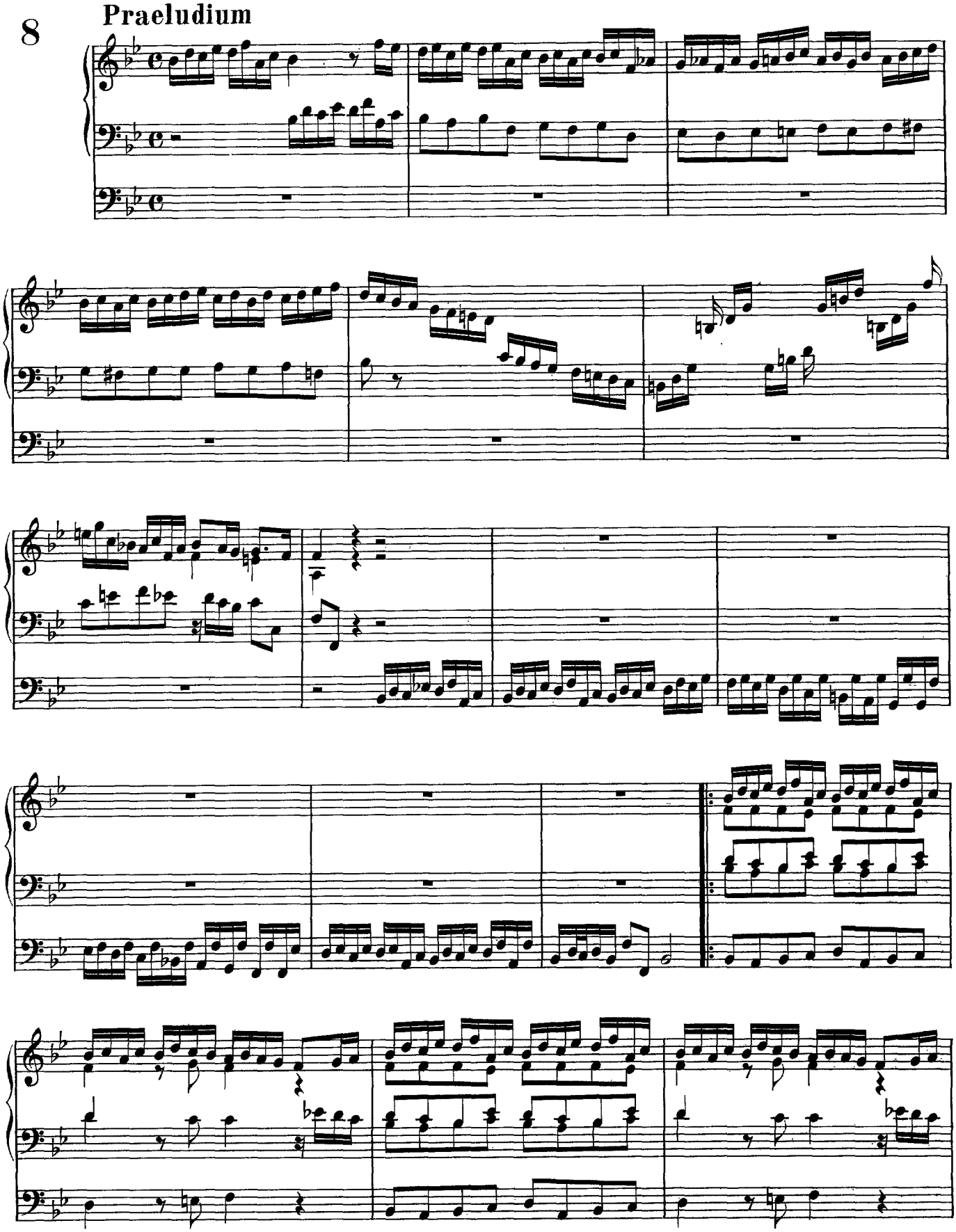

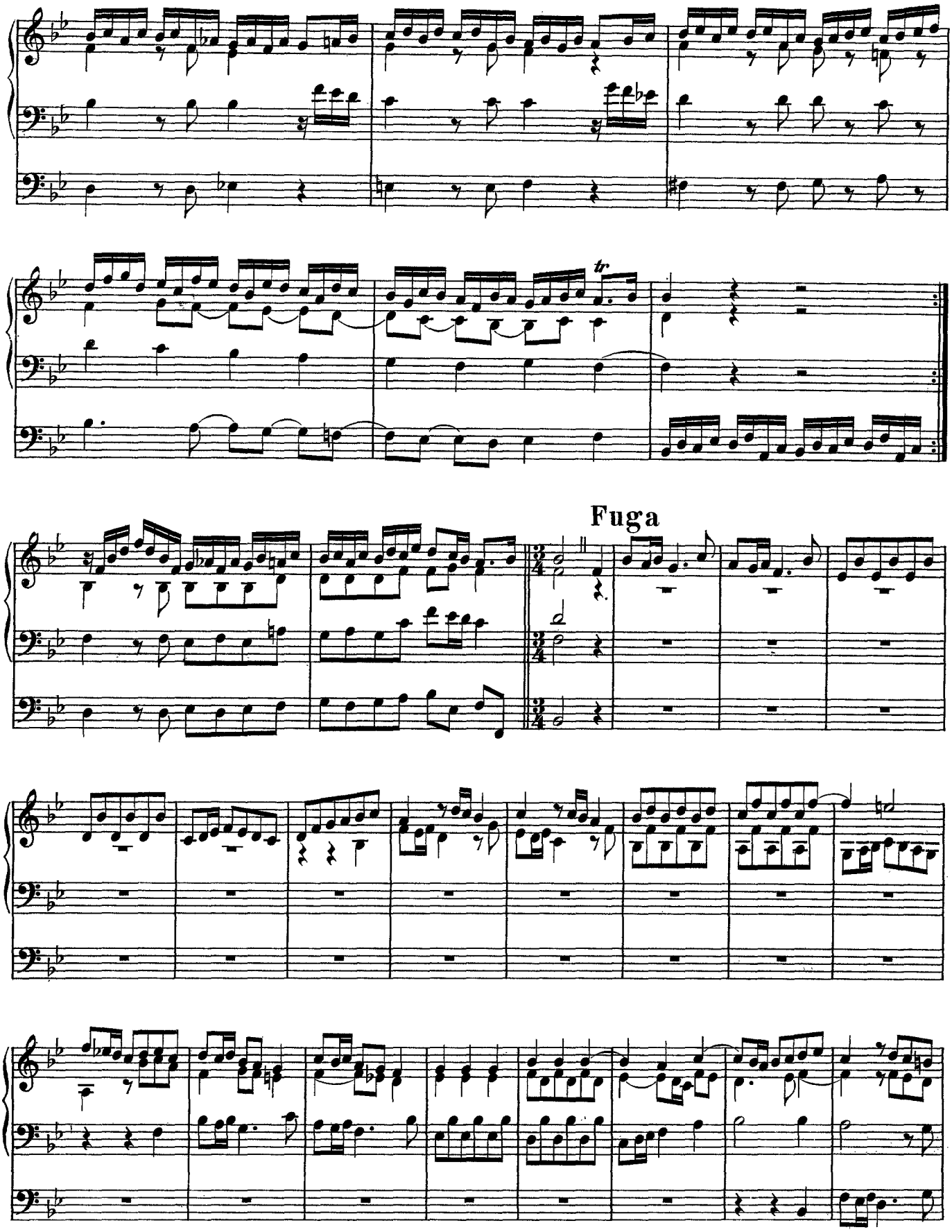
tr
Fuga

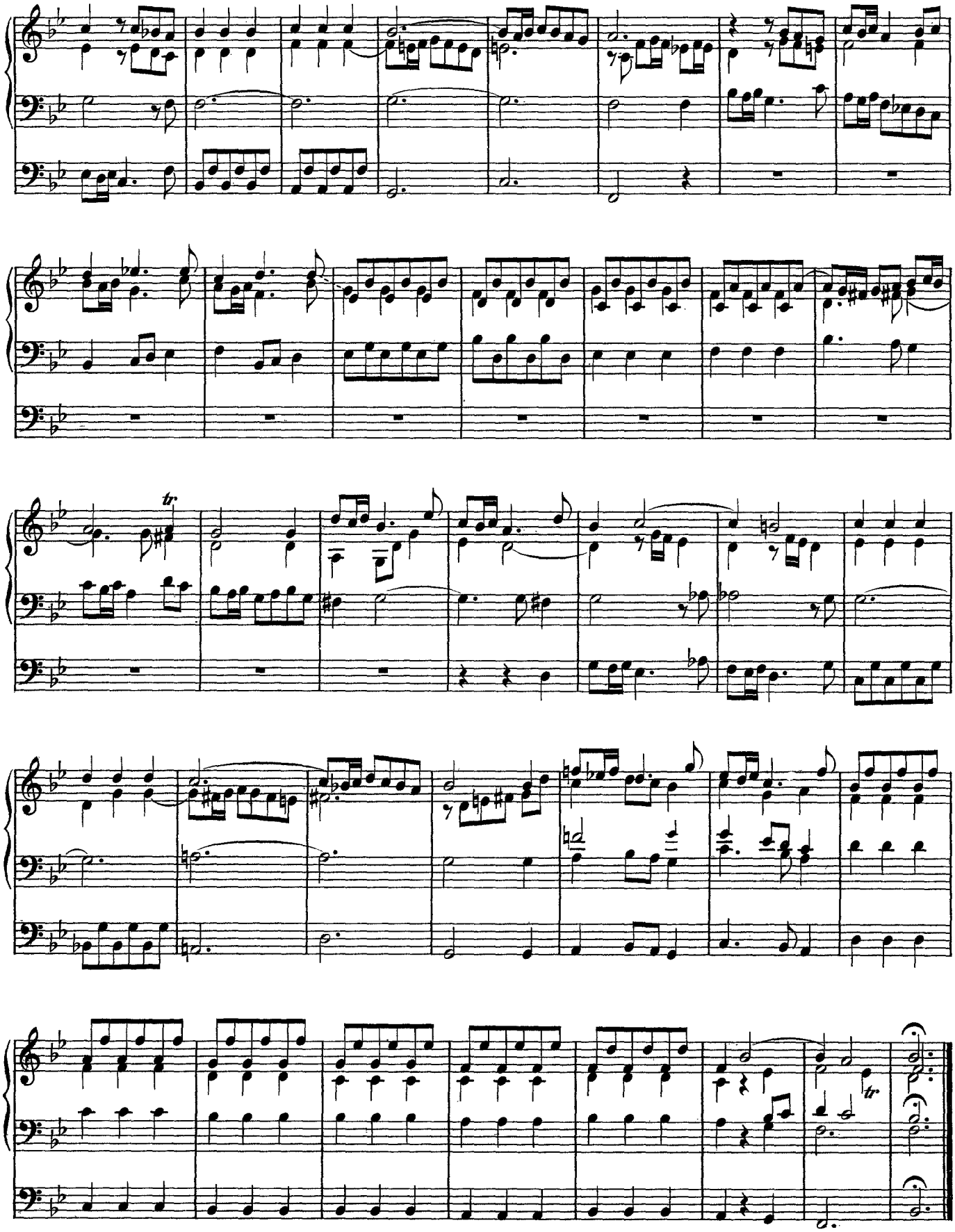
tr
tr